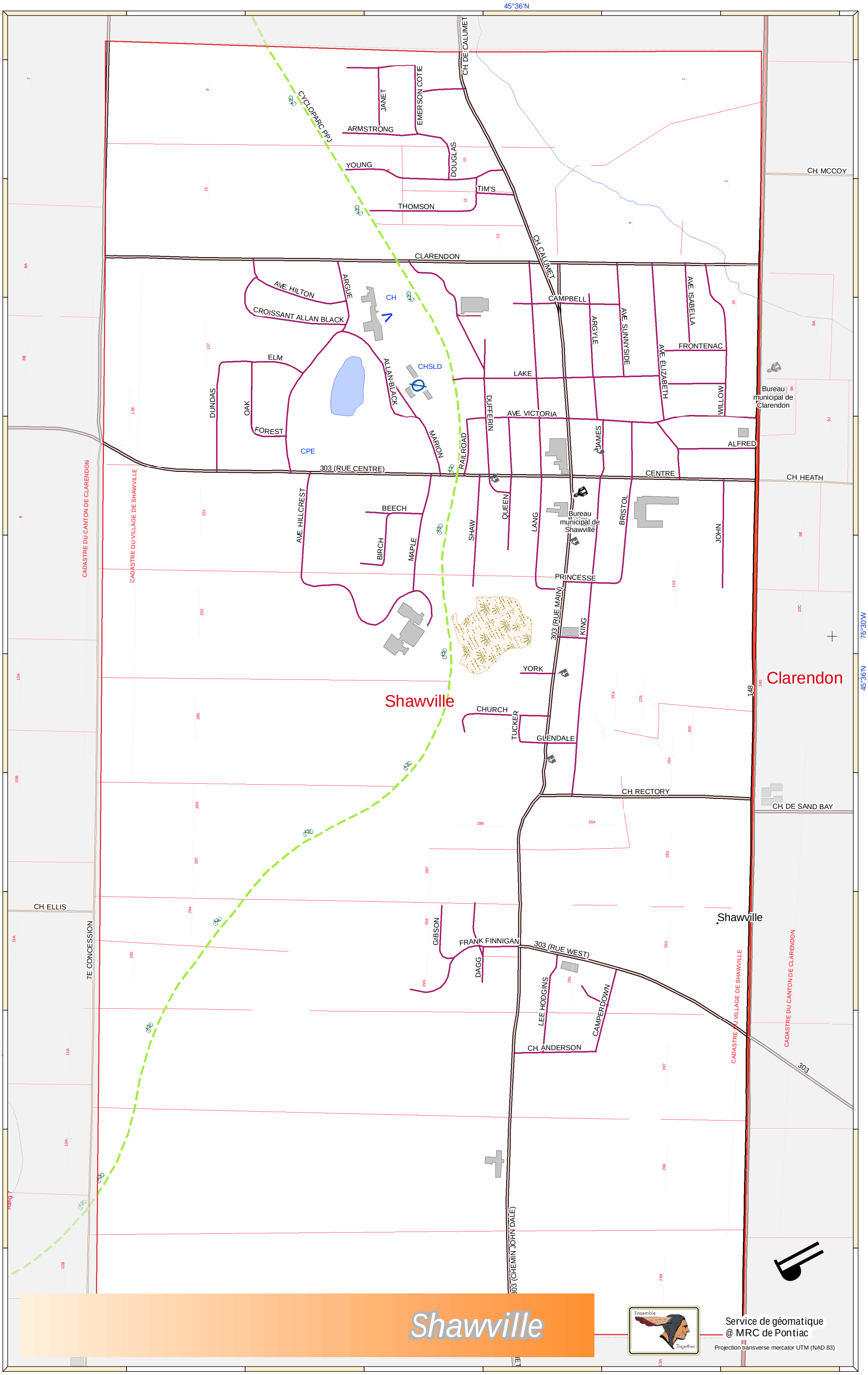
45°36'N
76°30'W
CYCLOPARC PPJ
CH DE CALUMET
JANET
EMERSON COTIE
ARMSTRONG
DOUGLAS
YOUNG
TIM'S
THOMSON
CH MCCOY
CLARENDON
AVE HILTON
ARGUE
CROISSANT ALLAN BLACK
CH
CAMPBELL
ARGYLE
AVE SUNNYSIDE
AVE ISABELLA
FRONTENAC
AVE ELIZABETH
ELM
CHSLD
ALLAN-BLACK
LAKE
WILLOW
Bureau municipal de Clarendon
DUNDAS
OAK
FOREST
DUFFERIN
AVE VICTORIA
MARION
RAILROAD
JAMES
ALFRED
CPE
303 (RUE CENTRE)
CENTRE
CH HEATH
CADASTRE DU CANTON DE CLARENDON
CADASTRE DU VILLAGE DE SHAWVILLE
AVE HILLCREST
BEECH
BIRCH
MAPLE
SHAW
QUEEN
LANG
Bureau municipal de Shawville
BRISTOL
JOHN
PRINCESSE
303 (RUE MAIN)
KING
YORK
Shawville
CHURCH
TUCKER
GLENDALE
148
Clarendon
CH RECTORY
CH DE SAND BAY
CH ELLIS
7E CONCESSION
GIBSON
FRANK FINNIGAN
303 (RUE WEST)
DAGG
LEE HODGINS
CAMPERDOWN
CH ANDERSON
Shawville
303
303 (CHEMIN JOHN DALE)
Shawville
Ensemble
Together
Service de géomatique
@ MRC de Pontiac
Projection transverse mercator UTM (NAD 83)